



SMARTTECH ID
Total Access & Identity Solutions

SmartTech ID Company, Inc.

Telephone: +1 813-852-2010

Fax: +1 813-852-2523

E-mail: info@smarttechid.com

www.smarttechid.com

An Innovative ID Card Printer Technology Leader

FAST. RELIABLE. POWERFUL

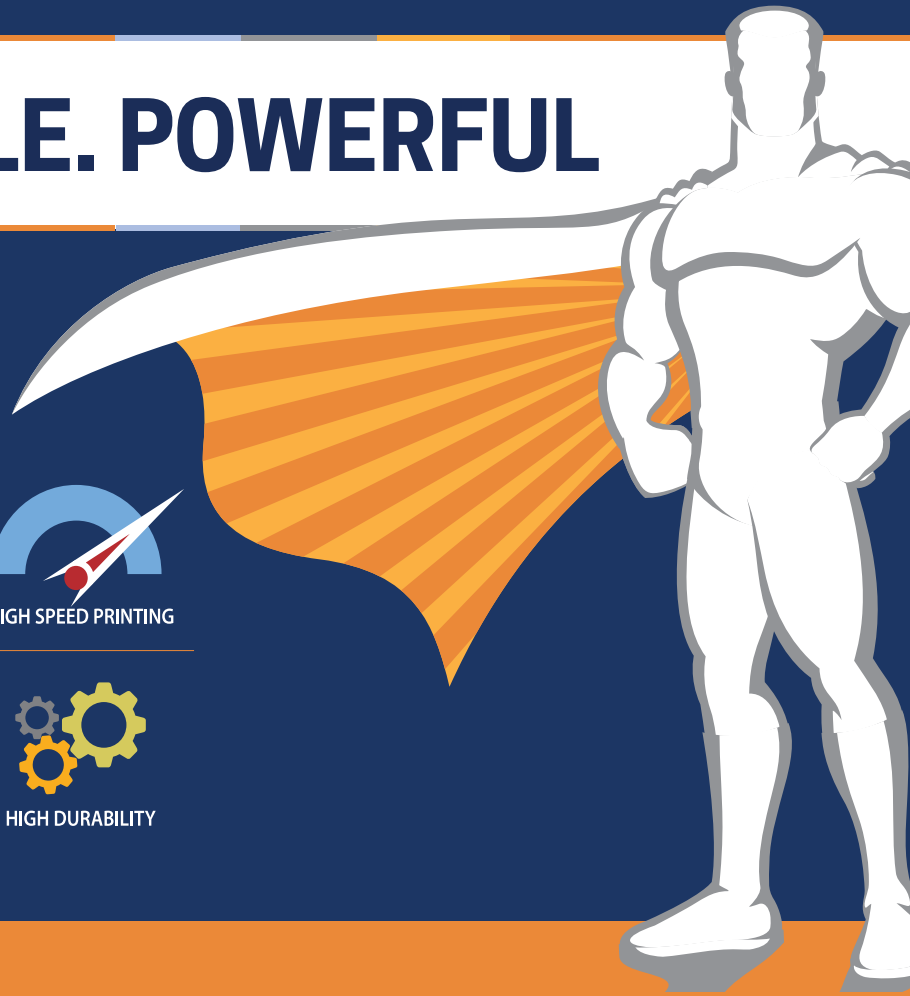

CLEAR PRINTING & ENCODING



HIGH SECURITY



HIGH SPEED PRINTING



EASY ISSUING



POWERFUL NETWORKING



HIGH DURABILITY

smart Series

The SMART Series is manufactured by IDP Corporation. It is a highly engineered dye-sublimation ID Card printer which provides you with maximum efficiency for production of plastic cards in commercial and government applications.

The SMART series is designed to support a flexible user environment. You can easily add a flipper or laminator for dual sided printing or laminating, and add contact, contactless, or magnetic card encoders.

The enhanced FINE™ Imaging Technology of the SMART series enables you to print high quality images. The SMART Series is the perfect choice for Employee IDs, Membership Cards, Access Control Badges, Secure Government Credentials, Social Service Cards, and the instant issuance of Banking Cards.

IDP is the new era of Photo ID & Access Printers. Experience the flexibility and quality of our SMART series.



TECHNOLOGY

- Refined printing with FINE™ Imaging Technology
- Patented direct lamination offers 8-second heat-up
- Field upgradable options for dual sided printing and laminating
- Field upgradable encoders for magnetic stripe, contact and contactless smart cards
- Automatic ribbon recognition-no need for sensor & motor calibration
- Eco friendly rewritable printing (SMART-30R)
- Patented scratch-free 500 card input hoppers (SMART-70)
- Reliably constructed with metal frames, shafts and ball bearings (SMART-50, 51 & 70)

SOFTWARE

- SMART SDK, to develop customized applications
- SMART Utilites, to check working status and adjust configurations
- Smart ID for designing and issuing cards
- On-Line technical support

CONVENIENCE

- User friendly design for desktop environment
- LCD and LED Printer status displays
- Easy Thermal Print Head (TPH) replacement
- Easy access front input and output hoppers (SMART-30, 50, 51)
- Drop-in ribbon cartridge (SMART-30 & 51)
- Fully modular design (SMART-70)

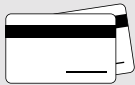

EASY
ISSUANCE

SMART ID ensures accurate card issuance and data management with your SMART series of printers. This application offers simple design tools to allow the user to create a truly customized card within minutes. SMART ID offers advanced user tools such as database connections, camera and signature scanners plug-in support, as well as smart card reading and encoding.

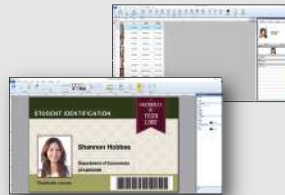

- Design and print (Image, Photo and Text)
- 1D & 2D Barcode printing
- Auto portrait (Auto face detection, adjustment of size & position)
- Printing of sequential numbers
- Card design templates
- Plug-in for supporting external devices (Sign pad, Camera, Scanner)
- Convenient card issuance and data management
- Magnetic stripe (MS), contact & contactless smart card encoding by using plug-in program



HIGH
SECURITY

The **SMART** series printers come with highly effective and tested physical and electronic security features.



- **PASSWORD** verification with administrator and user authentications
- **PC AUTHENTICATION** locks the SMART printer to a specific PC to render it useless if stolen
- **DATA ENCRYPTION** over USB and SSL (secure socket layer) over Ethernet
- **PHYSICAL LOCKS** are standard on the SMART-70 and an optional feature on the SMART-51 Series



POWERFUL
NETWORKING

The **SMART** series offers "single-wire" printing and encoding.



- The SMART Ethernet module can not only print over your network, but can also be configured to encode magnetic stripes, contact IC chips and contactless smart cards over your network
- The SMART Ethernet module can be configured to accept "open card protocol" print commands for direct printing without a driver

• App developed by OCP (Open Card Print) on Android or iOS mobile device



The SMART-51 is the ideal solution for printing high-quality plastic cards in seconds.

The single-sided SMART-51S (51S) is a fast and reliable printer that can be easily upgraded to a dual sided printer by installing a flipper. In addition, the SMART 51S or 51D can be upgraded to a SMART-51L laminating printer with similar ease.

The patented direct lamination technology in the SMART-51L ensures an 8 second heat up time, the fastest in its class of products. IDP security laminate offers the durability of a drivers license or national ID cards as well as hundreds of features to fully customize each layer of security.

Increase the security and longevity of your cards today by adding lamination to your system.



- New Input Hopper (up to 200 cards)
- Removable Output Hopper (option)
- Support of Transparent Cards
- Cartridge Type Laminate Film Loading
- Support CR79 Cards (option)
- Front-Side Mag Encoding (option)
- All-in-One type Lock System (option)
- Kensington Security Lock (option)
- 100 Card Rear-side Stacker (option)

Single sided ID CARD PRINTER **smart-51 S**



- Color & Mono Single Sided Printing
- Print Speed: Max. 17 sec./card (YMCKO)
- 300dpi with Edge-to-Edge Printing
- 2 Lines LCD with 2 LED Buttons for Front Operation
- Support of Transparent Cards
- Low Cost Security with UV Printing
- Installable Encoders: MS, Contact & Contactless
- Upgradable Modules: Flipper, Laminator & Ethernet

Dual sided ID CARD PRINTER **smart-51 D**



- Single or Dual Sided Printing
- Print Speed: Max. 22 sec./card (YMCKOK)
- 300dpi with Edge-to-Edge Printing
- 51S Field Upgradable to 50D
- 2 Lines LCD with 2 LED Buttons for Front Operation
- Low Cost Security with UV Printing
- Installable Encoders: MS, Contact & Contactless
- Upgradable Modules: Laminator & Ethernet

Laminating ID CARD PRINTER **smart-51 L**



- Single or Dual Sided Printing and Laminating
- Patented 8 Second Direct Lamination *patent
- Printing & Laminating Speed: Max. 22 sec./card (YMCK & Single Lamination)
- 300dpi with Edge-to-Edge Printing
- 51S & 51D Field Upgradable to 51L
- 2 Lines LCD with 2 LED Buttons for Front Operation
- Holographic Lamination for Visual Security & Card Durability
- Installable Encoders: MS, Contact & Contactless
- Upgradable Modules: Ethernet

- **New Input Hopper**
200 cards with cover open, 100 cards when closed



- **Removable - Output Hopper**



- Improvement of Print speed
- Enhanced FINE™ Imaging Technology
- State-of-the-art CPU
- Reduced Printing Noise
- All-in-one Lock system (option)
- Easy to Handle Laminate Film Cartridge

- **Rear-side Stacker**
(up to 100 cards, *Option)



- Front-side Mag Encoding (*Option)
- Support of Transparent Card
- Support CR79 Type (Factory-installed, *Option)

Beyond Expandability,

Ultimate ID Card Printer Solution

smart 70

The SMART-70 is a high-performance large capacity ID card printer designed by the unique modular concept that can support various printer configurations to meet different user requirements.

The SMART-70 consists of 5 different modules (Input Hopper, Printer, Hybrid Flipper, Laminator, Output Hopper) that can be configured in various combinations according to different customer requirements. Required modules can be easily added to extend functions depending on your needs.

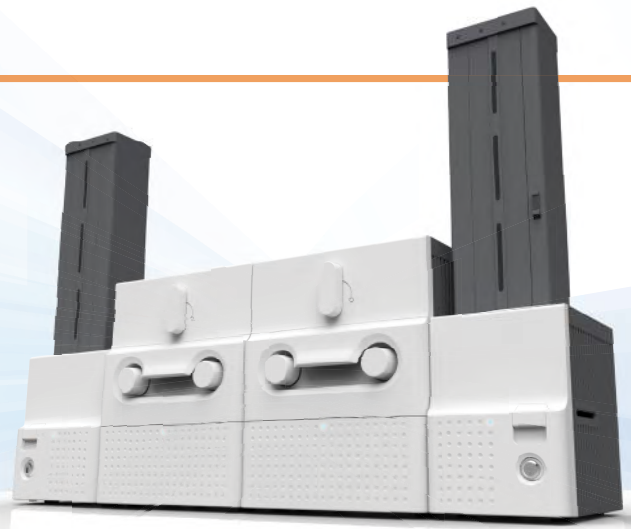

FLEXIBILITY

• Single sided Printing



• Single sided Printing & Laminating



• Dual sided Printing, Encoding



• Dual sided Printing, Encoding & Laminating



• Single sided Multi-Printing /
• Dual sided Multi-Printing, Laminating & Encoding



• Stand-alone Laminating



Multi - Printer Combination



364 cards/hour

Partial Area Printing (YMCKO)



288 cards/hour

Full Area Printing (YMCKO)

Extremely High Speed Printing

Input Hopper +
PRINTER (YMC) + PRINTER (KO)



* For Single sided Partial area or Full area Color Printing

Versatile Hopper



- High Volume In/Output Hopper (500 or 300 cards Cartridge Selectable)
- Multi- Hopper
- Residual Q'ty Sensor
- Physical Lock & Kensington Lock
- Scratch Free



- Input Hopper

To disperse the weight of the stacked cards, the card mallet pushes cards to the weight dispersion point and the lowest card is drawn out by hook. This process prevents the stacked cards from making scratches on the lower cards' surface.



Weight dispersion point

- Output Hopper

When a card is put in the output hopper, to protect the card's surface, the loaded cards are raised by the support beam which is operated by the internal CAM.

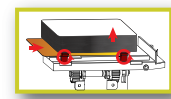

FEATURES

- Input Hopper**
 - Large Capacity
 - Max. 500 cards
 - Scratch Free
 - Hook for Card-In
 - Residual Quantity Sensor
 - Near empty & empty alert notifications
 - High Durability / Indicator LED
 - Physical Lock & Kensington Lock
- Printer**
 - High Speed Printing
 - Max. 1,000 cards/h (Mono), Max. 225 cards/h (YMCKO)
 - Enhanced FINE™ Imaging Technology
 - Drawer type film cartridge
 - Installable MS & Contactless Encoder
 - LCD & Button / Indicator LED
 - High Durability
 - Physical Lock & Kensington Lock
- Hybrid Module**
 - Installable Encoding modules
 - 1D & 2D Barcode reader
 - Contact & Contactless Smartcard Encoder
 - Card Flipper
 - High Durability
 - Indicator LED
 - Physical Lock & Kensington Lock
- Laminator**
 - No warming-up time
 - Instant direct heating mechanism
 - Scratch Free
 - Drawer type laminate cartridge
 - LCD & Button / Indicator LED
 - High Durability
 - Physical Lock & Kensington Lock
- Output Hopper**
 - Large Capacity
 - Max. 500 cards
 - Scratch Free
 - Residual Quantity Sensor
 - Full Space alert notifications
 - High Durability
 - Indicator LED
 - Physical Lock & Kensington Lock
- Stacker**
 - Max. 80 cards



Easily Upgradeable, No need for Tools or Technician
Just connect each station and synchronize

Multiple Hopper Ideal for KIOSK

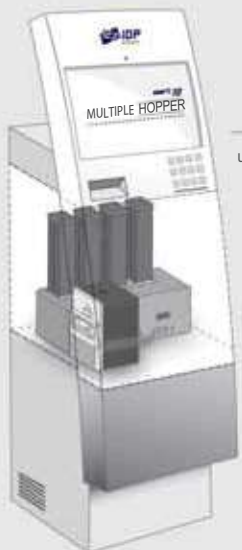

max. **“3,000”**
 cards loading

up to **“6”** different
 type cards loading

Stand-Alone Laminator



No Need For Device Driver or PC
 -Single Feed or Multi-Card

High Durability



Single sided ID CARD PRINTER

smart-50S

650793



\$1690



- Color & Mono Single Sided Printing
- Print Speed: Max. 18 sec./card (YMCKO)
- 300dpi with Edge-to-Edge Printing
- 2 Lines LCD with 2 LED Buttons for Front Operation
- Advanced Cleaning Roller
- Low Cost Security with UV Printing
- Installable Encoders: MS, Contact & Contactless, SIM
- Upgradable Modules: Flipper, Laminator & Ethernet

Dual sided ID CARD PRINTER

smart-50D

650842



\$2390



- Single or Dual Sided Printing
- Print Speed: Max. 24 sec./card (YMCKOK)
- 300dpi with Edge-to-Edge Printing
- 50S Field Upgradable to 50D
- 2 Lines LCD with 2 LED Buttons for Front Operation
- Low Cost Security with UV Printing
- Installable Encoders: MS, Contact & Contactless, SIM
- Upgradable Modules: Laminator & Ethernet

smart-30 Series *is Value for Everyone!*

Single sided ID CARD PRINTER

smart-30S

651075



\$1390



- Color & Mono Single Sided Printing
- Print Speed: Max. 23 sec./card (YMCKO)
- 300dpi with Edge-to-Edge Printing
- LED Button for Front Operation
- Low Cost Security with UV Printing
- Installable Encoders: MS, Contact & Contactless
- Upgradable Modules: Flipper, Dual-Sided Printing & Ethernet

Dual sided ID CARD PRINTER

smart-30D

651106



\$1990



- Single or Dual Sided Printing
- Print Speed: Max. 29 sec./card (YMCKOK)
- 300dpi with Edge-to-Edge Printing
- 30S Field Upgradable to 30D
- LED Button for Front Operation
- Low Cost Security with UV Printing
- Installable Encoders: MS, Contact & Contactless
- Upgradable Modules: Ethernet

Standard class

Laminating ID CARD PRINTER

smart-50L

650982



\$4490



- Single or Dual Sided Printing and Laminating
- 8 Second Heat-Up Time with Direct Heating Lamination *patent
- Printing & Laminating Speed: Max. 23 sec./card (YMCK & Single Lamination)
- 300dpi with Edge-to-Edge Printing
- 50S & 50D Field Upgradable to 50L
- 2 Lines LCD with 2 LED Buttons for Front Operation
- Holographic Lamination for Visual Security & Card Durability
- Installable Encoders: MS, Contact & Contactless, SIM
- Upgradable Modules: Ethernet

Value class

Rewritable ID CARD PRINTER

smart-30R

651077



\$1370

- Direct Thermal Rewritable Method
- Rewrite Speed: Max. 12 sec./card
- LED Button for Front Operation
- Installable Encoders: MS, Contact & Contactless
- Upgradable Modules: Ethernet

Applications

- ID / Membership
- Access control / Security
- Healthcare
- Banking Card
- Transportation
- Retail
- Gift / Promotion / Loyalty

High-Security



Networking



Available encoding:
Contact & Contactless smart card by Ethernet

Rewritable



Provides a cost effective solution!

Applications

- ID / Membership
- Access control / Security
- Healthcare
- Banking Card
- Transportation
- Retail
- Gift / Promotion / Loyalty

Print with Security



UV Printing



Media Cassettes



Security Erase

Reverse-transfer printing process



Consumables



Ink Ribbon & Retransfer Film

Retransfer class ID CARD PRINTER

WISE - CXD80S or D

\$4390 or \$5290



FEATURES

- Color & Mono Single or Dual Sided Printing
- Print Speed : 29 sec./card (YMCK)
- Detachable and anytime-refillable hopper
- Intuitive and flexible function LCD panel
- Removable and water-washable cleaning roller
- Security locks on hopper & front door
- Kensington lock
- Inline encoding and lamination (with optional unit)
- Environmentally friendly compact design

Retransfer class ID CARD LAMINATOR

WISE - CL600S or D

The Superior Quality of Lamination Printing for High Security ID Cards

\$2990 or \$3990



WISE-CL600 Laminator WISE-CXD80 Printer



Specifications

Model		WISE-CXD80S (Single side)	WISE-CXD80D (Dual sides)
Printing	Print Type	Dye Sublimation / Resin Thermal Retransfer	
	Print Area	Full Bleed (Real edge-to-edge)	
	Resolution	300 dpi	
Card	Card Feeding	Automatic	
	Card Size	ISO CR80 (54mm x 86mm / 2.12"x3.38")	
	Card Thickness	0.25mm(10mil) ~ 1.0mm(40mil)	
	Card Type	PVC, Composite PVC, PET	
Print Speed	YMCK	29 sec./card (124 cards/hour)	29 sec./card (124 cards/hour)
	YMCKK	-	40 sec./card (90 cards/hour)
Capacity	Input & Output	100 cards each(0.76mm)	
System	Supported Platform	Microsoft Windows 2000 Pro., XP, Vista, Windows Sever 2003 R2 SP2, Sever 2008	
	Communication	USB2.0, Ethernet fitted as standard	
	Power Supply	Max. 3A (100V to 120V), Max. 1.5A (220V to 240V)	
	Temperature/Humidity	15~35 °C / 35~70%	
Dimensions	Dimensions (WxLxH)	343mm (13.5") x 322mm (12.7") x 335mm (13.2")	
	Weight (kg/lbs)	13.0 / 28.7 (without optional unit)	15.5 / 34.2 (without optional unit)
Ribbon		YMCK (1,000 prints), YMCKK (750 prints), YMCKUV (750 prints), YMCKPO (750 prints)	
Options		Retransfer Film (1,000 prints)	
		Magnetic stripe Encoding (HiCo/LoCo), Contact chip Encoding (Read/Write)	
		Contactless Encoding, Bend Remedy Unit, Lamination Unit (*WISE-CL600)	
Certifications		CE, FCC, KC	

smart-70 Printer

Printing	Print Type	Direct Dye-Sublimation
	Print Area	Edge to Edge
	Resolution	300dpi
Card	Card Feeding	Automatic
	Card Size	ISO CR80 (54mm x 86mm / 2.12" x 3.38")
	Card Thickness	0.38mm (15mil), 1.2mm (47mil)
	Card Type	PVC, Composite PVC, PET
Print Speed	Monochrome	3.6 sec./card (1,000 cards/hour)
	YMCKO	Max. 16 sec./card (225 cards/hour)
	YMCKOK	Max. 22 sec./card (164 cards/hour)
Capacity	Input Hopper: Card	500 cards
	Output Hopper: Card	Stacker : 80 cards / *Optional Output Hopper : 500 cards
System	Memory	64MB RAM
	Interface	2 Line LCD / 4 Buttons / 1 LED Indicator
	Supported Platforms	MS Windows 2000/ 2003/ XP/ Vista/ 7/ 8 /10, Mac OS, Linux
	Communication	USB, 2 USB Host, Ethernet
	Power Supply	Free voltage (AC 100/ 220V, 50~60Hz)
	Power Consumption	24V, 2A
	Temperature/Humidity	15~35 °C / 35~70%
	Security	Physical Lock
Security	S/W	PC authentication, Password authentication
	Station Itself	Kensington Lock
Dimensions	Millimeter	240 (W) x 214 (L) x 305 (H)
	Inch	9.5 (W) x 8.4 (L) x 12 (H)
Weight	kg/lbs	Approx. 6.3 kg/13.9 lbs

smart-70 Hybrid Module

Encoding Sensor	Contact	ISO 7816 A/B/C Card, ISO 7816 1/2/3/4 Microprocessor Card
	Contactless	ISO 14443 (Type A/B), Mifare, DEFIRE, iCLASS, ISO 18092(NFC), Felica
	Scanner & Barcode Reader	300 & 600 dpi image scannig, 1D & 2D Barcode Reader (Front/Back)
System	Communication	USB
	Power Supply	Free Voltage (AC 100/ 220V, 50~60Hz)
	Power Consumption	24V, 2A
	Temperature/Humidity	15~35 °C / 35~70%
Security	Physical Lock	Encoder
	Station Itself	Kensington Lock
Dimensions	Millimeter	110 (W) x 204 (L) x 305 (H)
	Inch	4.3 (W) x 8.0 (L) x 12 (H)
Weight	kg/lbs	TBD

smart-70 Laminator

Laminating	Type	Direct Heating Lamination
	Speed	14 sec./card (Single-sided Laminating)
Laminating Film	Type	Clear, Holographic
	Thickness	0.6mil, 1.0mil
	Capacity	500 cards/Roll
System	Interface	2 Line LCD / 4 Buttons / 1 LED Indicator
	Communication	USB, RS-232C
	Power Supply	Free Voltage (AC 100/220V, 50~60Hz) / 24V, 2A
	Temperature/Humidity	15~35 °C / 35~70%
Security	Physical Lock	Laminating Film
	Station Itself	Kensington Lock
Dimensions	Millimeter	240 (W) x 214 (L) x 305 (H)
	Inch	9.5 (W) x 8.4 (L) x 12 (H)
Weight	kg/lbs	Approx. 6.1 kg/13.4 lbs

smart-70 Input/Output Hopper

Capacity	Input / Output	Max. 500 cards
	Feeding	Automatic
Card	Size	ISO CR80 (54mm x 86mm / 2.12" x 3.38")
	Thickness	0.38mm (15mil), 1.2mm (47mil)
	Type	PVC, Composite PVC, PET
Sensor	Residual Q'ty Sensor	Input: Near Empty & Empty / Output: Full Space
	Detection Sensor	Cartridge Mount Status Detectable
System	Communication	USB, RS-232C
	Power	Free Voltage (AC 100/220V, 50~60Hz)/ 24V, 2A
	Temperature/Humidity	15~35 °C / 35~70%
Security	Physical Lock	Cartridge
	Station Itself	Kensington Lock
Dimensions	Input Hopper (W x L x H)	170 x 204 x 548 mm / 6.7 x 8.0 x 21.6 inch
	Output Hopper (W x L x H)	149 x 204 x 548 mm / 5.9 x 8.0 x 21.6 inch
Weight	Input Hopper (kg/lbs)	Approx. 3.7 kg/8.2 lbs
	Output Hopper (kg/lbs)	Approx. 3.5 kg/7.6 lbs

smart-51-50-30 Series

Model		Standard Class			Value Class			
		SMART-51/50S	SMART-51/50D	SMART-51/50L	SMART-30S	SMART-30D	SMART-30R	
		Single Sided	Dual Sided	Dual Sided & Laminator	Single Sided	Dual Sided	Rewritable	
Printing	Print Type	Dye-Sublimation	Dye-Sublimation	Dye-Sublimation	Dye-Sublimation	Dye-Sublimation	Thermal Transfer	
	Print Area	Edge to Edge						
	Resolution	300dpi						
	Dual Side Printing	Option (with Flipper)	Yes	Yes (Flipper Installed)	Option (with Flipper)	Yes	No	
Card	Card Feeding	Automatic						
	Card Size	ISO CR80 or ISO CR79 (Option-Factory installed)			ISO CR80			
	Card Thickness	0.38mm (15mil), 1.0mm (40mil)			0.38mm (15mil), 0.76mm (30mil)			
	Card Type	PVC, PET, Composite PVC	PVC, PET, Composite PVC	PVC, PET, Composite PVC	PVC, PET, Composite PVC	PVC, PET, Composite PVC	Rewritable Thermo-chromic Material	
Print Speed	Monochrome	5 sec./card (720 cards/hour)	5 sec./card (720 cards/hour)	5 sec./card (720 cards/hour)	5 sec./card (720 cards/hour)	5 sec./card (720 cards/hour)	Max. 12 sec./card (300 cards/hour)	
	YMCKO	51-Max. 17 sec./card (212 cards/hour) 50-Max. 18 sec./card (200 cards/hour)	51-Max. 17 sec./card (212 cards/hour) 50-Max. 18 sec./card (200 cards/hour)	51-Max. 17 sec./card (212 cards/hour) 50-Max. 18 sec./card (200 cards/hour)	Max.23 sec./card (156 cards/hour)	Max. 23 sec./card (156 cards/hour)	-	
	YMCKOK	-	51-Max. 22 sec./card (164 cards/hour) 50-Max. 24 sec./card (150 cards/hour)	51-Max. 22 sec./card (164 cards/hour) 50-Max. 24 sec./card (150 cards/hour)	-	Max. 29 sec./card (124 cards/hour)	-	
Laminating	Mode	-	-	Single & Dual	-	-	-	
	Film (Clear & Holographic)	-	-	0.6mil, 1.0mil	-	-	-	
	Speed	Simultaneous	-	-	51-Max.22 sec./card-YMCK 50-Max.23 sec./card-YMCK	-	-	-
		(Single Lamination)	-	-	51-Max.32 sec./card-YMCKK 50-Max.33 sec./card-YMCKK	-	-	-
		One by One	-	-	51-Max.43 sec./card-YMCK 50-Max.44 sec./card-YMCK	-	-	-
(Single Lamination)	-	-	51-Max.53 sec./card-YMCKK 50-Max.54 sec./card-YMCKK	-	-	-		
Capacity	Input Hopper: Card	100 Cards / 200 Cards with cover open (51)			80			
	Output Hopper: Card	Front : 40 Cards / Rear : 100 Cards (Optional Rear-side Stacker) (51)			25			
System	Memory	64MB RAM						
	Display	2 Line LCD			-			
	Control Panel	2 LED Buttons			1 LED Button			
	Supported Platforms	Microsoft Windows 2000/ 2003/ XP/ Vista/ 7/ 8 /10, Mac OS, Linux						
	Communication	USB, Ethernet (Option)						
	Power Supply	Free Voltage (AC 100/ 220V, 50~60Hz)						
	Power Consumption	48	48	96	48	48	48	
	Temperature/Humidity	15~35°C / 35~70%						
Dimensions	Millimeter (WxLxH)	51- 165 x 390 x 210 50- 170 X 420 X 195	51- 165 x 498 x 210 50- 170 X 510 X 195	51- 165 x 675 x 210 50- 170 X 700 X 195	172 x 377 x 190	172 x 472 x 190	172 x 377 x 190	
	Inch (WxLxH)	51- 6.5 x 15.4 x 8.3 50- 6.7 X 16.5 X 7.7	51- 6.5 x 19.6 x 8.3 50- 6.7 X 20.0 X 7.7	51- 6.5 x 26.6 x 8.3 50- 6.7 X 27.6 X 7.7	6.8 x 14.8 x 7.5	6.8 x 18.6 x 7.5	6.8 x 14.8 x 7.5	
Weight	Kg/lbs	4.5 / 10	51- 5.2/11.5 50- 5.5/12	51- 8.8/19.4 50- 9.2/20	3.4 / 7.5	4.2 / 9.5	3.4 / 7.5	
Encoding Options	Magnetic	ISO 7811 (Track I, II, III Read/ Write, HiCo/ LoCo), JIS II						
	Contact	ISO 7816 (ID-1)						
	Contactless	MIFARE, ISO 14443 (Type A/ B), ISO 15693, DESFIRE, iCLASS						
Certifications	Certifications					CB, CE, FCC, KC, C-tick		

*Print Speed : May change under specific condition.

Specifications and availability may change without notice.



SMARTTECH ID

Total Access & Identity Solutions

SmartTech ID Company, Inc.

Telephone: +1 813-852-2010

Fax: +1 813-852-2523

E-mail: info@smarttechid.com

www.smarttechid.com